

Service Agreement

On behalf of all of us at Northern Path MeatWorks, we thank you for the opportunity to be a part of your harvest of the bounty that has resulted from your care and attentive stewardship of the animals raised by you and your family. Your hard work and commitment to a high quality of life for the animals under your care has now culminated into a product that is unmatched in quality, nutrition, and flavor that you can proudly feed to your family.

So that we may bring the process full circle and apply the same level of care and attention during the day of harvest, we kindly ask our customers to study and adhere to the below guidelines. Your cooperation in accommodating for these items will only serve to ensure that our day of harvest proceeds as smoothly and without hindrance as much as possible.

What We Need On Processing Day:

- Source of water near livestock containment area (running, pressurized...garden hose spigot ok!)
- Source of 110V electrical outlet for processing equipment
- Livestock containment - Cows, Sheep, Goats, Chickens should be in secure holding area.
- Feed withdrawal - Poultry slaughter only; take all feed away by 12 pm the day prior to harvest.
- For heavy livestock, please have available assistance, mechanical or human, to be able to transport carcass from corral to hanging location for skinning and evisceration.

*NPMW, LLC reserves the right to refuse services if any of the above items cannot be sufficiently met.

Acknowledgement of Custom Exemption

NPMW, LLC operates under the *custom exempt* status of USDA guidelines. We are selling to our customers the services of livestock slaughter and butchery; our customers remain throughout the process the sole owners of the livestock. Under this definition the processed livestock that we give back to our customers cannot, in any manner, be sold for consumption. Under law, only the livestock owner and his/her immediate family may consume the processed product. The product we provide to our customers will be clearly labeled as 'NOT FOR SALE'.

Minor and Liability Policies

Minor Policy: Children are welcome to observe all processing but at a safe distance. We cannot be held liable for any accident or injury. Our services involve the slaughter and butchery of livestock, the observation of which may inflict some level of psychological trauma. It is the responsibility of the parent/guardian of the child to judge the emotional and physical maturity of the child to determine if observing our operation is appropriate.

Liability Policy: We require that each customer acknowledge and sign this service agreement prior to rendering services. All customers must, by signing this agreement, agree to release NPMW, LLC. from liability to any accident that occurs on the day of your scheduled service. By providing your signature below, you agree to:

(A) WAIVE, RELEASE AND DISCHARGE us from all liability including but not limited to, liability arising from the negligence or fault of the entities or persons released, for my disability, personal injury, property damage, property theft, or actions of any kind THE FOLLOWING ENTITIES OR PERSONS: Northern Path MeatWorks LLC, Jason Brake, Aidan Brake, Patricia Brake, and any of our officers, interns, employees, involved family members, volunteers, representatives, and agents, the activity or event holders, activity or event sponsors, activity or event volunteers.

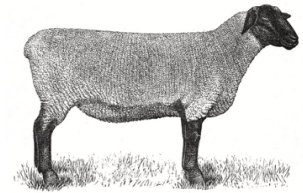
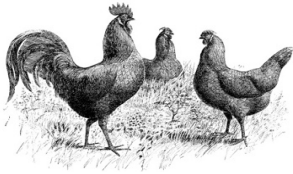

Service Agreement

(B) INDEMNIFY, HOLD HARMLESS, AND PROMISE NOT TO SUE the entities or persons mentioned in this paragraph from any and all liabilities or claims made as a result of participation in or observation of this activity or event, whether caused by the negligence of release or otherwise.

(C) Acknowledge that this activity or event may carry with it the potential for serious injury. The risks may include, but are not limited to, those caused by facilities, equipment, condition of participants, actions of other people including, but not limited to, participants, volunteers, spectators, unsupervised children, event monitors, and/or producers of the event.

Payment and Fees

- Payment must be received in full no later than by the end of the processing job. Services and fees will be totaled by us, and a final invoice will be given to the owner upon completion of each job. Cash or checks (Northern Path MeatWorks, LLC) are accepted.

- All pricing is non-negotiable. Pricing communicated via private correspondence/email and our order forms applies.

Confirmation

- No downpayment for services is required, however full payment is due after the completion of services rendered.

- **Upon signing below, you agree not to change the date, terms of agreement, or the number of animals to be processed.**

- Force majeure or extenuating circumstances are understood to be out of the control of the customer; we will work closely with you to re-schedule and accommodate revisions if possible. Sufficient advance notice and clear communication is required to do so. Please let us know immediately of any changes to agreed-upon service.

I have read, understood and agree to participate within the above guidelines.

Signature of Livestock Owner

Please provide name, address (mailing and physical, if different), email, and phone number(s) of livestock owner.

Name & Address: _____

Requested Service Date(s): _____

Animal type and quantity: _____

Phone: _____

Special Instructions/Notes: _____
